

## ENTRY METHOD: RANDOM DRAW

Entries for the random draw will be taken between Wednesday, January 24, 2018, 12:00 pm (Eastern Daylight Time- EDT) and Wednesday February 7, 2018, 5:00 pm (EDT). The drawing will be held Thursday, February 8, 2018, 6:00 pm EDT at the HROTC training room at Holy Trinity Pastoral Center 154 W. Government Avenue, Norfolk, VA 23503. The Closing Date will be February 14, 2018, 5:00 pm (EDT).

Envelopes/transactions containing entries for more than the ten (10) dog maximum and/or entries received prior to the opening date shall be treated as an invalid entry and shall be returned to the sender. If necessary, a draw for a wait list will be held from the remaining entries after limits have been reached.

---

---

### PREMIUM LIST



## Hampton Roads Obedience Training Club, Inc.

(Licensed by the American Kennel Club)



March 03, 2018 Event # 2018087711    March 03, 2018 Event # 2018087712  
March 04, 2018 Event # 2018087713    March 04, 2018 Event # 2018087714

---

### 2 Trial Sites – 4 Trials

### **Saturday March 3, 2018**

**Unity Church of Tidewater - 5580 Shell Road, Virginia Beach, VA 23455**

#### **ENTRY LIMITS**

**80 Entries per Trial**

*To be held Indoors/Outdoors*

### **Sunday March 4, 2018**

**Norfolk Police Department - Third Patrol Division**

**901 Asbury Ave, Norfolk, VA 23513**

#### **ENTRY LIMITS**

**125 Entries per Trial**

*To be held Indoors/Outdoors*



**AMERICAN  
KENNEL CLUB**

### **CERTIFICATION**

Permission is granted by the American Kennel Club for the holding of this event under American Kennel Club rules and regulations.

Gina DiNardo, Secretary

---

---

# AKC Code of Sportsmanship

**PREFACE:** The sport of purebred dog competitive events dates prior to 1884, the year of AKC's birth. Shared values of those involved in the sport include principles of sportsmanship. They are practiced in all sectors of our sport: conformation, performance and companion. Many believe that these principles of sportsmanship are the prime reason why our sport has thrived for over one hundred years. With the belief that it is useful to periodically articulate the fundamentals of our sport, this code is presented.

- Sportsmen respect the history, traditions and integrity of the sport of purebred dogs.
- Sportsmen commit themselves to values of fair play, honesty, courtesy, and vigorous competition, as well as winning and losing with grace.
- Sportsmen refuse to compromise their commitment and obligation to the sport of purebred dogs by injecting personal advantage or consideration into their decisions or behavior.
- The sportsman judge judges only on the merits of the dogs and considers no other factors.
- The sportsman judge or exhibitor accepts constructive criticism.
- The sportsman exhibitor declines to enter or exhibit under a judge where it might reasonably appear that the judge's placements could be based on something other than the merits of the dogs.
- The sportsman exhibitor refuses to compromise the impartiality of a judge.
- The sportsman respects the AKC bylaws, rules, regulations and policies governing the sport of purebred dogs.
- Sportsmen find that vigorous competition and civility are not inconsistent and are able to appreciate the merit of their competition and the effort of competitors.
- Sportsmen welcome, encourage and support newcomers to the sport.
- Sportsmen will deal fairly with all those who trade with them.
- Sportsmen are willing to share honest and open appraisals of both the strengths and weaknesses of their breeding stock.
- Sportsmen spurn any opportunity to take personal advantage of positions offered or bestowed upon them.
- Sportsmen always consider as paramount the welfare of their dog.
- Sportsmen refuse to embarrass the sport, the American Kennel Club, or themselves while taking part in the sport.

## Trial Hours:

Saturday – 7:30 am to 6:00pm  
Sunday – 7:30am to 6:00pm  
Check-in from 7:30-8:00 am daily  
Handler's Briefing at 8:00am, first dog to follow

## CLASSES OFFERED

<b>SATURDAY</b> at <b>Unity Church of Tidewater</b> 5580 Shell Road, Virginia Beach, VA 23455	<b>SUNDAY</b> at <b>Norfolk Police Department</b> Third Patrol Division 901 Asbury Ave, Norfolk, VA 23513
<b>Container</b> Excellent and Master	<b>Container</b> Novice A & B, Advanced
<b>Interior</b> Excellent and Master	<b>Interior</b> Novice A & B, Advanced
<b>Exterior</b> Excellent and Master	<b>Exterior</b> Novice A & B, Advanced
<b>Buried</b> Excellent and Master	<b>Buried</b> Novice A & B, Advanced
	<b>Handler Discrimination</b> Novice A & B, Advanced
<b>Briefing begins at 8:00am</b>	<b>Briefing begins at 8:00am</b>

For buried novice and Advanced we will be using soil

### Judges: Saturday

Jessica Miller #102421 12516 Big Pool Rd. Clear Spring, MD 21722-1812	Silke Satzinger # 102456 797 Hillwell Road Chesapeake VA 23322
-----------------------------------------------------------------------------	----------------------------------------------------------------------

### Judges: Sunday

Brooke Corson #97628 300 Babbtown Road Suffolk, VA 23434	Jennifer Johnson #102388 15290 Devonwood Road Montpelier, VA 23192-2468
----------------------------------------------------------------	-------------------------------------------------------------------------------

**Saturday March 03, 2018**  
**Unity Church of Tidewater**  
**Private Property**

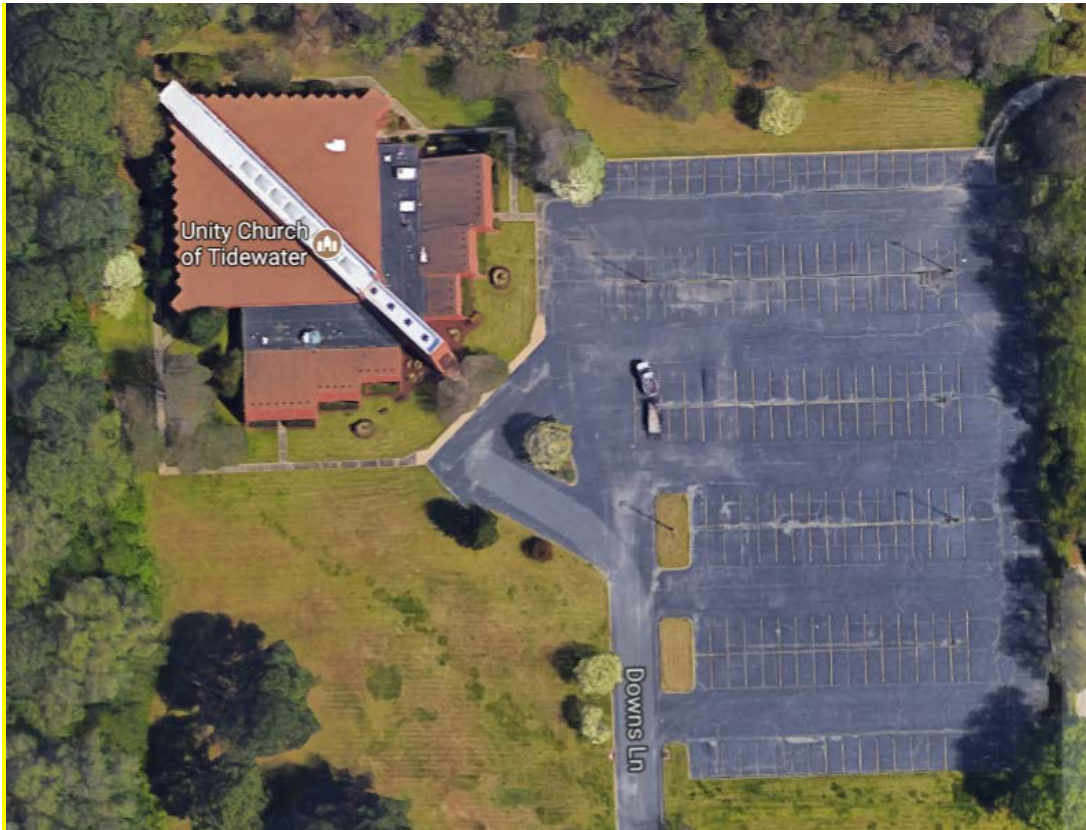

**NO OVERNIGHT PARKING**

It is NOT appropriate to visit the trial location prior to the trial date. Many search locations are real-life environments and such visits may risk the host losing the opportunity to use the location in the future.

There will be NO crating inside the building.

Be prepared to work your dog out of your vehicle.  
There is no shade so please be prepared for any weather condition to keep you and your dog comfortable

**Sunday March 4, 2018**

Norfolk Police Department Third Patrol Division

This trial site is an **active (working)**  
Police Station



**NO OVERNIGHT PARKING**

It is NOT appropriate to visit the trial location prior to the trial date. Many search locations are real-life environments and such visits may risk the host losing the opportunity to use the location in the future.

There will be NO crating inside the building.

Be prepared to work your dog out of your vehicle.  
There is no shade so please be prepared for any weather condition to keep you and your dog comfortable

**OFFICERS OF HAMPTON ROADS OBEDEINCE TRAINING KENNEL CLUB**

President .....Beverly McGhghy  
 Vice President .....Lynne Winstead  
 Treasurer.....Silke Satzinger  
 Corresponding Secretary.....Karen Adams  
 Recording Secretary.....Jean Conroy  
 Training Director.....Andrea Marx

Board of Directors

Kathy O’Conner, Carol Deluca, Marietta Marston, Jackie Daley

<b>TRIAL CHAIRPERSON</b>	<b>TRIAL SECRETARY</b>
Kristina Kinney 317 Arizona Street, Portsmouth, VA 23701 (757) 692-4316 (cell/text) e-mail: drndl@aol.com	Beverly McGhghy 185 Herndon Road, Virginia Beach, VA 23462 (757) 773-4282 (cell/text) e-mail: bevmc8@verizon.net

**EVENT COMMITTEE**

Kristina Kinney, Beverly McGhghy, Diane Collins, Andrea Marx, Marietta Marston,  
Jackie Daley, Christine Friggle

**VETERINARIAN ON CALL**

Tidewater Animal Emergency and Referral Center  
 (757) 499-5463  
 364 S. Independence Blvd.,  
 Virginia Beach, VA 23452

**EMERGENCY SERVICES**

Fire/ Ambulance/Police  
**911**

**LOCAL HOSPITAL**  
**Saturday March 3rd**

Bayview Medical Center - (757) 587-1700  
 7924 Chesapeake Blvd, Norfolk, VA 23518

Sentara Urgent Care - (757) 583-6338  
 1326 E Little Creek Rd, Norfolk, VA 23518

**Sunday March 4<sup>th</sup>**

Sentara Independence - (757) 363-6100  
 800 Independence Blvd, VB 23455

## JUDGES AND ASSIGNMENTS

Saturday March 03, 2018		Sunday March 04, 2018	
Jessica Miller	Silke Satzinger	Brooke Corson	Jennifer Johnson
<p style="text-align: center;"><b><u>Saturday 03/03/2018 Trial 1 #2018087711</u></b></p> <p>Container - (Excellent, Master) – Judge Jessica Miller                      Buried - (Excellent, Master) – Judge Jessica Miller                      Exterior - (Excellent, Master)– Judge Silke Satzinger                      Interior - (Excellent, Master)– Judge Silke Satzinger</p>		<p style="text-align: center;"><b><u>Sunday 03/04/2018 Trial 1 #2018087713</u></b></p> <p>Handler Discrimination - (Novice, Advanced) – Judge Brooke Corson                      Container - (Novice, Advanced) – Judge Brooke Corson                      Interior - (Novice, Advanced) – Judge Brooke Corson                      Buried - (Novice, Advanced) – Judge Jennifer Johnson                      Exterior - (Novice, Advanced) – Judge Jennifer Johnson</p>	
<p style="text-align: center;"><b><u>Saturday 03/03/2018 Trial 2 #2018087712</u></b></p> <p>Container - (Excellent, Master)–Judge Silke Satzinger                      Buried - (Excellent, Master)– Judge Silke Satzinger                      Exterior - (Excellent, Master)– Judge Jessica Miller                      Interior - (Excellent, Master– Judge Jessica Miller</p>		<p style="text-align: center;"><b><u>Sunday 03/04/2018 Trial 2 #2018087714</u></b></p> <p>Handler Discrimination - (Novice, Advanced) – Judge Jennifer Johnson                      Container - (Novice, Advanced) – Judge Jennifer Johnson                      Interior - (Novice, Advanced) – Judge Jennifer Johnson                      Buried - (Novice, Advanced) – Judge Brooke Corson                      Exterior - (Novice, Advanced) – Judge Brooke Corson</p>	

### Transfer (Move-ups)

Transfers for trial 1 must be received in writing by the Trial Secretary no later than 6 pm on Monday, February 26, 2018 (transfers by e-mail to bevmc8@verizon.net are acceptable). Transfers for trial 2 must be received in writing by the Trial Secretary at the show site no later than 30 minutes after trial 1 is finished.

You may enter all offered classes with the same dog!

(To be eligible for Advanced you must have earned Novice, for Excellent you must have earned Advanced and for Master you must have earned Excellent)

**Novice A** Classes are open to dogs who have not completed any title for that particular element, and who have never worked as professional detection dogs. **Novice B** Classes are open to all dogs. Dogs who have earned titles in competing organizations are encouraged to enter the B section. The exhibitor is fully responsible for entering the dog in the correct class(es) / divisions. Failure to do so will result in the cancellation of qualifying scores.

### DOG ELIGIBLE TO ENTER

This trial is open to all dogs SIX (6) months of age or older that are registered with the American Kennel Club or that have AKC Limited Registration, Purebred Alternative Listing/Indefinite Listing Privileges (PAL/ILP), an AKC Canine Partners listing number or approved Foundation Stock Service (FSS) breeds are eligible to participate.

Dogs with a Purebred Alternative Listing/Indefinite Listing Privileges (PAL/ILP) or an AKC Canine Partners listing number must be spayed or neutered in order to compete. Wherever the word “dog” is used in these regulations it includes both sexes.

Dogs with physical challenges (including amputees) are eligible to participate provided that, in the opinion of the judge, the dog displays no sign of physical discomfort and can safely complete the search. Deaf and blind dogs are allowed to enter.

Females in season may not participate, aggressive dogs, or dogs suffering from an injury, or illness which may affect the dog's physical or mental performance may not participate. No dog shall compete if it is sutured, bandaged, or has any visible wounds.

### ENTRY FEES PER TRIAL

**Saturday** Each entry per dog per class (includes a \$3.50 AKC recording fee)..... \$30.00  
**Sunday** Each entry per dog per class (includes a \$3.50 AKC recording fee)..... \$20.00

**Mail entry forms and fees to:** Beverly McGhghy, Trial Secretary, 185 Herndon Road, Virginia Beach, VA 23462

Please make checks payable to Hampton Roads Obedience Training Club or HROTC.

No entries will be accepted before January 24, 2018, by phone, email, fax, or hand delivery. Express mail entries must include the signature waiver allowing them to be left at the secretary's address. Inquiries may be directed to Beverly McGhghy at bevmc8@verizon.net. No entry shall be made and no entry shall be accepted which specifies any conditions as to its acceptance.

**Illegible entries** will not be processed and will be returned to the exhibitor. Returned checks do not constitute a valid entry and the Trial Secretary will add a \$35.00 collection fee to the amount of each returned check.

**Entries** close at 5:00 p.m. on Wednesday, February 14, 2018 at the home of the Trial Secretary after which time entries cannot be accepted, cancelled or substituted, except as provided in Chapter 11, Section 6 of the Dog Show Rules.

**Entries without fees** will not be accepted. Acknowledgement of entries will be made as soon as practical. Should such acknowledgement not be received by the exhibitor within a reasonable time, please notify Beverly McGhghy, Trial Secretary.

**Entries not on official AKC entry forms** or photocopies of entry forms without the agreement and rules on the reverse side of the official AKC entry form are not acceptable. Returned checks do not constitute a valid entry. A \$35.00 service fee will be added for all returned checks.

**Express entries:** Please use "release signature" or the entry will be delayed. No entry shall be made and no entry shall be accepted which specifies any conditions as to its acceptance.

### RIBBONS, AWARDS, AND PRIZES

Placement ribbons will be awarded in each class as follows:

First Place.....	Blue
Second Place.....	Red
Third Place.....	Yellow
Fourth Place.....	White
Qualifying Score.....	Dark Green

A **New Title rosette** will be awarded to all dog and handler teams finishing a title.

### High in Trial

Only teams who participate in all elements offered: Saturday - Container, Interior, Exterior, Buried in the same level, Sunday - Handler Discrimination Container, Interior, Exterior, Buried in the same level and qualify in each are eligible to win **High in Trial**. One High In Trial winner is chosen per level (there is no separate HIT for the Novice A and Novice B sections).

The High in Trial is determined by adding the team's faults across the elements. If there is a tie based on faults, then the team's times across the elements will be summed and the faster-finishing team will win.

Teams winning High In Trial will earn a rosette.

### WAIT LIST INFORMATION

Hampton Roads Obedience Training Club is offering a wait list to fill openings created by withdrawn entries after the trial's closing date/time. A maximum of **50 entries per day** will be placed on the club's wait list. All entries, including wait listed entries, must be received by the Trial Secretary prior to February 14, 2018. No entries may be withdrawn with a refund after closing on February 14, 2018. If a withdrawn entry is replaced by a wait listed entry, a full refund will be issued for the withdrawn entry. Any wait listed entry that does not move off the wait list into the trial will receive a full refund.

### STAGING AREA, HANDLER'S BRIEFING, AND WARM-UP INFORMATION

**Staging Area** will be out of view of search area(s). Staging area will include crating, warm-up and waiting area, as well as the secretary table for check-ins and posting of running order and results.

The **Handler's Briefing** will take place in view of the search area prior to the start of each class, after the hide(s) have been set and after the Demo Dog has run. In the Handler's Briefing the judge will explain if there's an off-leash option, number of hides, maximum height of hides and maximum time for the search. NO DOGS are to be present during the Handler's Briefing.

If entries allow enough space, a **warm-up area** will be available consisting of ONE container of target odor and may also consist of blank containers. Exhibitors should limit their warm-up to (1) one minutes or less. The warm-up area is to be used exclusively for warming up the handler-dog team prior their run. The warm-up area is not for training or relieving of the dog.

### ADDITIONAL SITE INFORMATION

**Trial Site.** It is not appropriate to visit the trial location prior to the trial date. Many search locations are real-life environments and such visits may risk the host losing the opportunity to use the location in the future.

**Possession of Odors and Training.** Chapter 5. Section 26 of the Scent Work Regulations state "No person other than those engaged in the administration of a trial shall be in possession of any target odor when on the trial grounds. There shall be no training on the grounds of the AKC Scent Work trial, other than the designated warm-up area".

**Spectator Area.** We have very limited space for spectators at this trial. Only containers, exteriors and buried classes can be viewed. Any person not handling a dog in the current class, or any person who has already completed their run in the class may choose to watch the search from the spectator area. Handlers may not watch other exhibitors from their class prior to their run except in the case of Handler Discrimination classes. No one outside the search area may assist the handler or disclose the location of the hide. Spectators who intentionally or unintentionally give aid to a team may be ask to leave the area by the judge. Spectators are forbidden to discuss details of the search with handlers who have not run.

**Crating space** will not be available inside. Be prepared to work your dog out of your vehicle. There is no shade so please be prepared for any weather condition to keep you and your dog comfortable.



**Exhibitors are responsible** for cleaning up after their dog(s). Any exhibitor failing to do so may be excused without benefit of refund if the Event Committee deems the exhibitor to be in violation of this requirement. Cleaning supplies and disposal sites will be available at various locations around the show grounds.

## NOTICE TO EXHIBITORS – Imported To Read

### **SAFETY, BEHAVIOR and LIABILITY**

**The safety of the dog** is our primary concern. By entering this trial, exhibitors acknowledge that they are familiar with the rules and regulations of this sport, and that their dogs are familiar with and able to perform all searches safely. **It is expressly understood** that exhibitors alone are responsible for the behavior of their dogs and/or children. **Any exhibitor whose dogs and/or children create an unnecessary disturbance or repeatedly engage in unsafe or disruptive behavior may, at the discretion of the trial committee, be asked to leave the show site.** In such case, no refund of any fees paid will be made. The Hampton Roads Obedience Training Club and its agents, employees, etc., will assume no responsibilities for any loss, damage or injury sustained by exhibitors or handlers, or to any of their dogs or property and further assumes no responsibility for injury to children. **The Hampton Roads Obedience Training Club reserves the right to decline entries for cause and may remove any dog on account of aggression.** No one shall have any recourse or claim against the Hampton Roads Obedience Training Club or any official thereof. The competitor expressly agree that AKC and Hampton Roads Obedience Training Club and its assignees or any other person, or persons, of said groups, shall not be held liable personally, or collectively, under any circumstances, for injury, and/or damage to her/himself, for loss or injury to property, whether due to uncontrolled dogs or negligence of any member of said groups, or any other cause, or causes. The competitor also agrees to assume all financial liability that may be incurred by the HROTC due to the actions of themselves or their dogs regardless of the cause.

**Collars, Leashes and Harnesses.** During searches, dogs must wear a properly fitted collar or harness approved by the judge. Nothing may be hanging from the dog's collar or harness, except that a wearable camera such as a Go Pro may be mounted to the dog's harness, if desired. Leashes may be of any length and/or retractable. The leash should be made of plain, pliable material.

**All dogs must be on leash at all times, and retractable leashes may not be used when on trial grounds** (except during judged searches). Dogs must enter and exit the search area with the leash attached to the collar or harness, including when waiting in the search area before and after the search. An off-leash option may be offered at the discretion of the judge, only if the area is completely enclosed.

### **REFUNDS**

**No entry fee** will be refunded if the trial cannot open or be completed by reason of riots, civil disturbances, fire, an act of God, public emergency, act of a public enemy, or any other cause beyond the control of the organizing committee. No entry fee will be refunded in the event a dog is absent, disqualified, excused, or barred from competition by the action of the Trial Committee. Dogs pulled after closing because of injury or other medical condition are not eligible for a refund. An Administrative Fee of \$5.00 will be withheld from all refunds for entries cancelled prior to the closing of entries.

Consult judging program for time of judging.

**Bitches in season:** All but \$5.00 of the entry fee may be refunded for bitches who come in season after the closing date by supplying the Trial Secretary with a certificate from your veterinarian dated the day of the trial.

### **RINGSIDE**

**Judges are not required** to wait for dogs. The Owner of each dog is solely responsible for having it ready at the search area when it is to be judged. The Club has no responsibility to provide service through a public address system or stewards or runners for the purpose of calling or locating dogs that are not brought into the ring when required.

**Exhibitor check-in:** At check-in you will receive your armband number, event catalog will be for sale for \$5.00. Once the time and location for check-in is determined all exhibitors will be notified by email.

Dogs may arrive at any time prior to their scheduled time of judging. Dogs not required for further judging are free to leave the trial side. All dogs present must be held on leash or confined to their crates except when being judged.

Judges will not wait for any dog holding up a class. Owners or agents are responsible for the presence of their dogs in judging ring when their classes are called.

Exhibitors should follow their veterinarian's recommendation to assure their dogs are free of internal and external parasites, any communicable diseases, and have appropriate vaccinations.

All exhibitors should obtain a copy of the Regulations for Scent Work Trials by downloading them from the American Kennel Club website.

**Exhibitors MUST check-in EACH day and Each trial they are entered.**  
**Claims will be arbitrated as set forth on the Official AKC Entry Form for this event.**

## SEARCH AREA AND RING CONDITIONS AT A GLANCE

(For detailed information and class eligibility requirements, see the AKC Scent Work Regulations amended to 05/01/2017)

### Container

	Novice	Advanced	Excellent	Master
<b>Scent</b>	Birch	Birch and/or Anise	Birch and/or Anise and/or Clove	Birch and/or Anise and/or Clove and/or Cypress
<b># of Containers</b>	10	15	20	20
<b>Type of Containers</b>	Identical cardboard boxes	Various sizes and type	Various sizes and types	Various size and type
<b>Arrangement</b>	2 rows of 5 containers	3 rows of 5 containers, circle, or "U" formation	4 rows of 5 containers, circle, or "U" formation	4 rows of 5 containers, circle, or "U" formation
<b>Minimum Distance b/w Containers</b>	12" in all directions 36" between rows	12" in all directions if rows are used, 36" between rows	12" in all directions if rows are used, 36" between rows	12" in all directions if rows are used, 36" between rows
<b># of Hides</b>	1 (Known)	2 (Known)	3 (Known)	1-3 (Unknown)
<b>Time Limit</b>	2 minutes	2 minutes	3 minutes	4 minutes
<b>Distractions</b>	None	1 non-food	2- non-food, food, auditory, or visual	3- non-food, food, auditory, visual, human, or "mimic"
<b>Required calls</b>	Alert only	2 Alert calls and Finish call	3 Alert calls and Finish	Alert(s) and Finish call
<b>Size of Search Area</b>	250-400 sq ft	400-600 sq ft	600-800 sq ft	600-800 sq ft

### Interior

	Novice	Advanced	Excellent	Master
<b>Scents</b>	Birch	Birch and/or Anise	Birch, Anise, and/ or Clove	Birch and/or Anise and/or Clove and/or
<b># of Hides</b>	1 (Known)	2 (Known)	3 (Known)	1-3 (Unknown)
<b>Blank area</b>	None	None	None	Maximum 1
<b>Time Limit</b>	Set by judge; 1-3 minutes	Set by judge; 1-3 minutes	Set by judge; 1-3 minutes per search area	Set by judge; 1-3 minutes per search area
<b>Distractions</b>	None	1 non-food	2- non-food, food, auditory, or visual	3- non-food, food, auditory, visual, human, or "mimic"
<b>Required calls</b>	Alert only	2 Alert calls and Finish	3 Alert calls and Finish	Alert(s) and Finish call
<b>Max. Height of Hides</b>	24" (2 feet)	36" (3 feet)	48" (4 feet)	60" (5 feet)
<b>Accessibility</b>	Accessible only	Accessible only	1 hide may be inaccessible	All hides may be inaccessible
<b>Size of Search area(s)</b>	100-200 sq ft	200-400 sq ft	2 areas; 400-800 sq ft total	2-3 areas; 600-1000 sq ft total

## Exterior

	Novice	Advanced	Excellent	Master
Scents	Birch	Birch and/or Anise	Birch, Anise, and/or Clove	Birch and/or Anise and/or Clove and/or Cypress
# of Hides	1 (Known)	2 (Known)	3 (Known)	1-3 (Unknown)
Time Limit	Set by judge, 2-4 minutes	Set by judge; 2-4 minutes	Set by judge; 3-5 minutes	Set by judge; 3-5 minutes
Distractions	None	1 non-food	2- non-food, food, auditory, or visual	3- non-food, food, auditory, visual, human, or "mimic"
Required calls	Alert only	2 Alert calls and Finish call	3 Alert calls and Finish call	Alert(s) and Finish call
Max. Height of Hides	24" (2 feet)	36" (3 feet)	48" (4 feet)	60" (5 feet)
Accessibility	Accessible only	Accessible only	1 hide may be inaccessible	All hides may be inaccessible
Size of Search area(s)	200-400 sq ft	400-800 sq ft	800-1500 sq ft	1500-2000 sq ft

## Buried

	Novice	Advanced	Excellent	Master
Scents	Birch	Birch and/or Anise	Birch, Anise, and/or Clove	Birch and/or Anise and/or Clove and/or Cypress
# of Hides	1 (Known)	2 (Known)	3 (Known)	1-3 (Unknown)
# of Containers	6	8	n/a	n/a
# False burials	n/a	n/a	5	At least 5
Arrangement	2 rows of 3	Any	Any	Any
Search Time	2 minutes	3 minutes	4 minutes	5 minutes
Depth	2 inches	4 inches	6 inches	8 inches
Distance b/w vessels or containers	36 inches	36 inches	36 inches	36 inches
Vegetation / Structures	Search area must be open	Search area must be open	Area can include plants, trees, or structures	Area can include plants, trees, or structures
Distractions	None	1 non-food	2- non-food, food, auditory, or visual	3- non-food, food, auditory, visual, human, or "mimic"
Required Calls	Alert only	2 Alert calls and Finish call	3 Alert calls and Finish call	Alert call(s) and Finish call
Search Area	150-200 sq ft	150-200 sq ft	200-300 sq ft	300-400 sq ft

**For Novice and Advanced we will be using SOIL**

## Handler Discrimination

	Novice	Advanced	Excellent	Master
Search Environment	Container	Interior	Exterior	At least 2 different
# of Hides	1	1	1	3
Article	Cotton glove/ cotton sock	Cotton balls/ swabs	Cotton balls/ swabs	Cotton balls/swabs
Number of Scents	1 handler 1 judge	1 handler 1 judge	1 handler 1 judge	3 handler, 1 judge, 1 steward
Max Height	On ground	12" (1 foot)	24" (2 feet)	36" (3 feet)
Distractions	None	None	1- non-food	1 or 2 non-food, food, auditory, visual, human, or "mimic"
Time	2 minutes	Set by judge; 2-5 minutes	Set by judge; 3-6 minutes	Set by judge; 2-3 minutes per search area
Accessibility	Accessible only	Accessible only	Accessible only	1 hide may be inaccessible
Search Area Size	250-400 sq ft	150-400 sq ft	400-600 sq ft	2-3 areas; 300-800 sq ft total

## DOG FRIENDLY HOTELS & CAMPGROUNDS IN THE AREA

(please remember to clean up after your dogs)

Americas Best Value Inn  
5725 Northampton Blvd, Virginia Beach, VA (757) 464-9351

Sleep Inn Lake Wright  
6280 Northampton Blvd, Norfolk, VA (757) 461-1133

Econo Lodge  
5819 Northampton Blvd, Virginia Beach, VA (757) 460-1000

Virginia Beach KOA  
1240 General Booth Blvd, Virginia Beach, VA (757) 428-1444

Holiday Trav-L-Park  
1075 General Booth Blvd, Virginia Beach, VA (757) 849-8860



## DIRECTIONS TO THE SATURDAY TRIAL SITE

Saturday, March 3



**United Church of Tidewater 5580  
Shell Road VA Beach VA 23455**

On I 64 towards Virginia Beach take **Exit 282**

Merge onto **US-13 N/Northampton Blvd** toward Chesapeake Bay/Bridge-Tunnel

Stay on it to the end "T" intersection and turn right to stay on Shell Rd. United Church of Tidewater will be on your left.

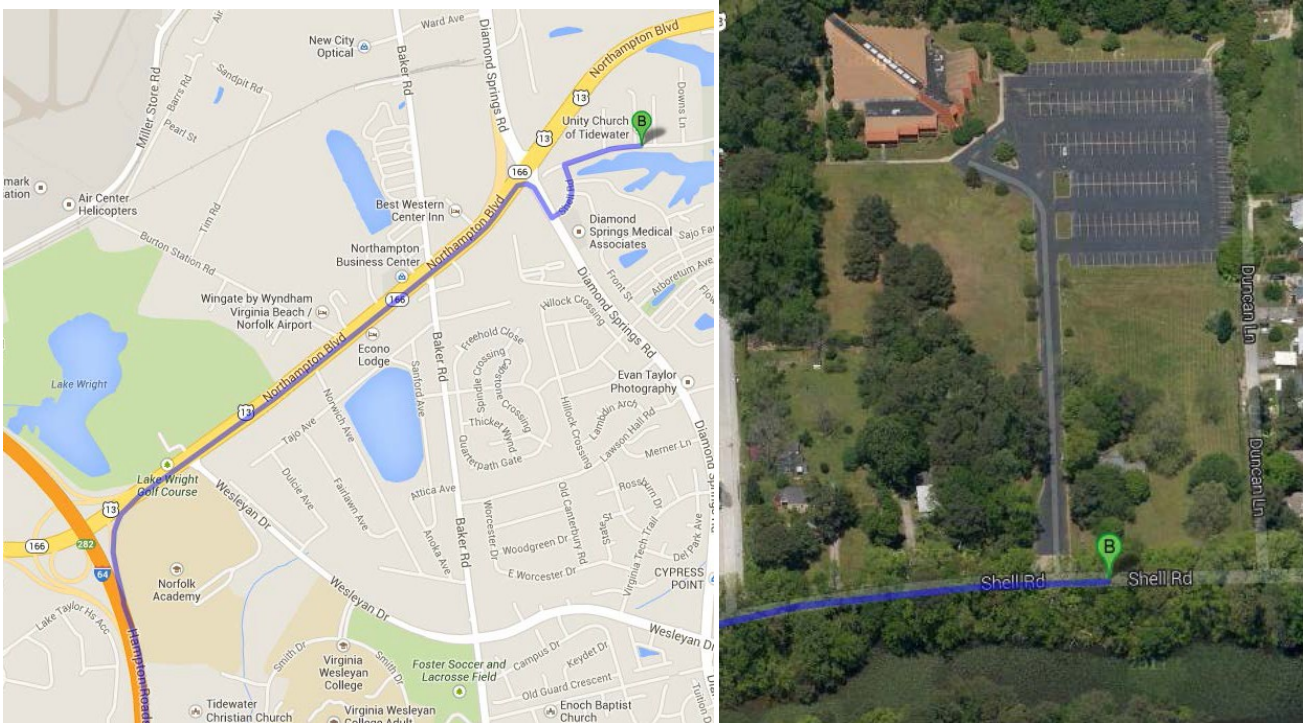

## DOG FRIENDLY HOTELS & CAMPGROUNDS IN THE AREA

(Please remember to clean up after your dogs)

**Best Western Plus Holiday Sands Inn & Suites** 1330 E Ocean  
View Ave, Norfolk, VA 23503 [\(757\) 583-2621](tel:7575832621)  
(this one is direct on the water)  
[bestwesternplusrnorfolk.com](http://bestwesternplusrnorfolk.com)

**Motel 6**  
9601 4th View St, Norfolk, VA 23503 (757) 480-9611  
(on the water)  
[motel6.com](http://motel6.com)



## DIRECTIONS TO THE SUNDAY TRIAL SITE

Sunday, March 4

**Norfolk Police Department - Third Patrol Division**  
**901 Asbury Avenue, Norfolk, VA 23513**



Take I 64E towards Virginia Beach take Exit 277 B Tidewater Dr.

Take a right on to Central Business Park Drive and a right on to Asbury Ave. The Norfolk PD will be on your right

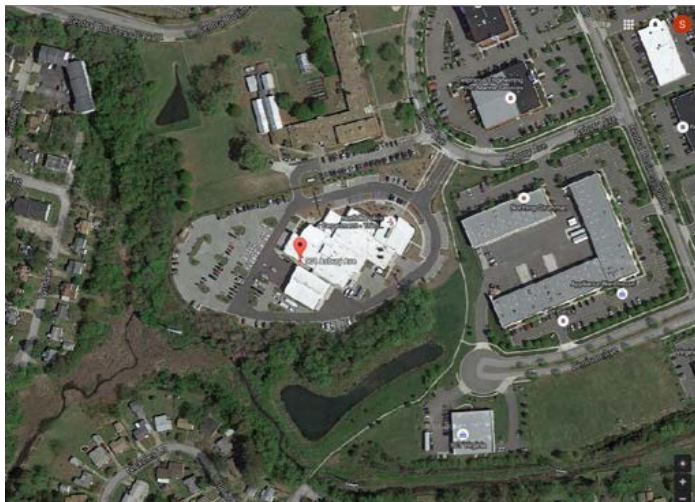
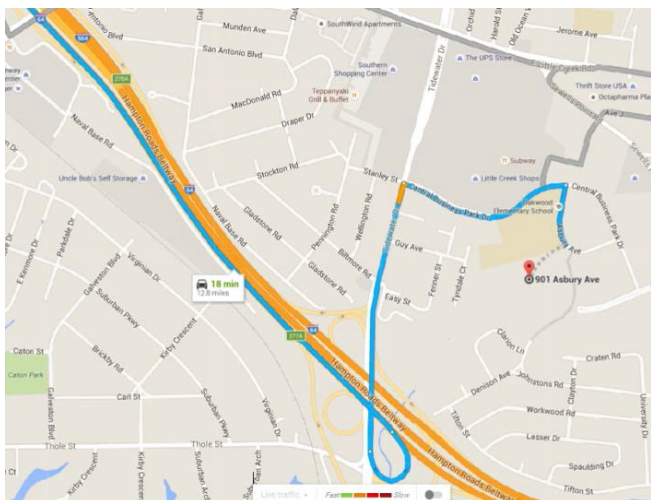

**Hampton Roads Obedience  
Training Club  
Wishes  
Best Of Luck  
To All Entered**

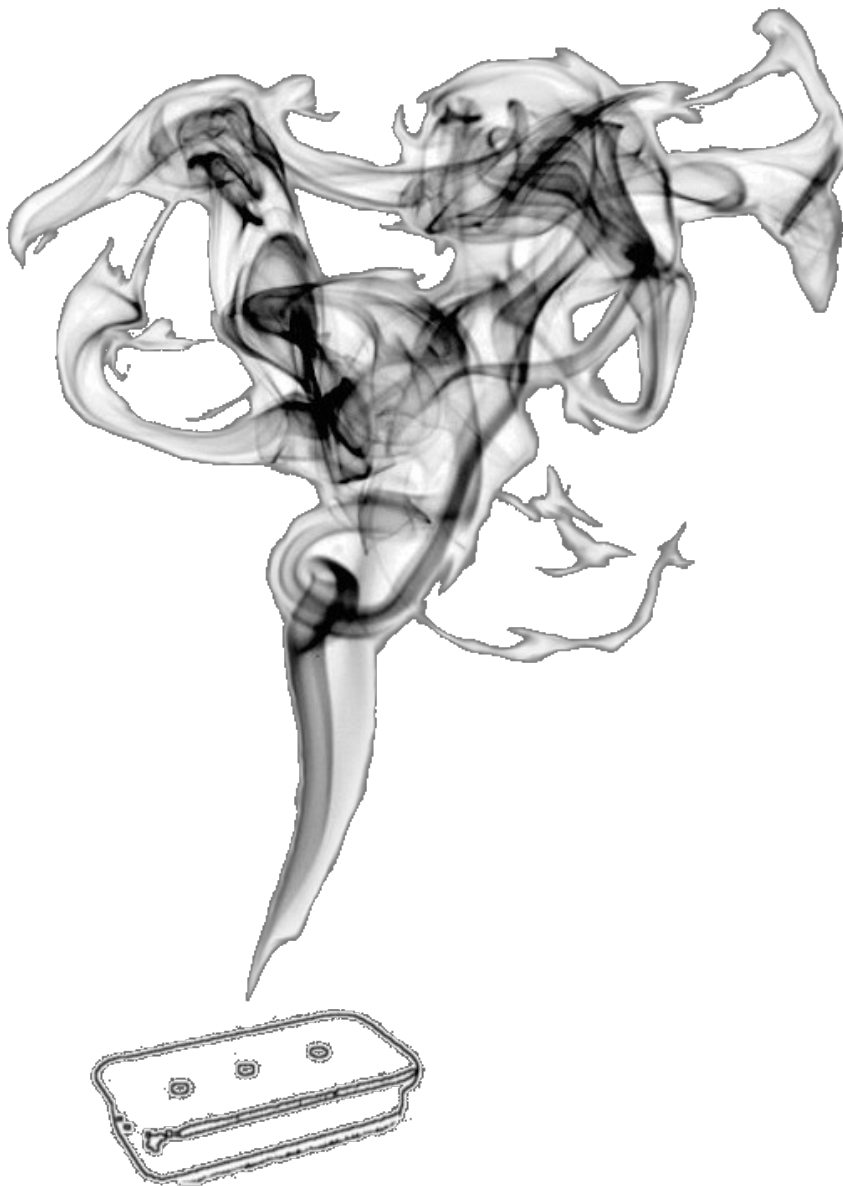



**This Entry form is for**  
**Saturday 03/03/2018 ONLY**

**Hampton Roads Obedience Training Club**  
**Scent Work**

to be held at  
 Unity Church of Tidewater  
 5580 Shell Rd, Virginia Beach, VA 23455

**No entries will be accepted before Wednesday, January 24, 2018, 12:00pm (Eastern Daylight Time- EDT)**  
 Mail all entries **with fees** to: Beverly McGhghy, Trial Secretary, 185 Herndon Road, Virginia Beach, VA 23462.  
 Make checks or money orders payable to: Hampton Roads Obedience Training Club or HROTC.

Use **one (1) entry form per dog.**  
 Entry fees are: **\$30.00 for each Entry per Dog per Class for the SAME dog.**

# Of Classes Entered \_\_\_\_\_ X \$30 = \_\_\_\_\_ Total  
 Trial Secretary will add a \$35.00 collection fee to the amount of each returned check.

	Container	Interior	Exterior	Buried
Trial 1 #2018087713 Saturday 03/03/18	<input type="checkbox"/> Excellent <input type="checkbox"/> Master	<input type="checkbox"/> Excellent <input type="checkbox"/> Master	<input type="checkbox"/> Excellent <input type="checkbox"/> Master	<input type="checkbox"/> Excellent <input type="checkbox"/> Master
Trial 2 #2018087714 Saturday 03/03/18	<input type="checkbox"/> Excellent <input type="checkbox"/> Master	<input type="checkbox"/> Excellent <input type="checkbox"/> Master	<input type="checkbox"/> Excellent <input type="checkbox"/> Master	<input type="checkbox"/> Excellent <input type="checkbox"/> Master

(PLEASE PRINT CLEARLY)

AKC Registered Name		Registration Number	
		<input type="checkbox"/> AKC/PAL/ILP/CP <input type="checkbox"/> Foreign	
Call name	Date of birth	Sex	
Breed		Variety	
Breeder			
Sire			
Dam			
Owner			
Owner's Address			
City		State	Zip
Telephone		Email	
Handler name (if different from owner):		Junior Handler # (if applicable):	

**Fields marked in blue are REQUIRED.**  
**Fields marked in gray must be completed if the information is known.**  
**\*\*\* Be sure to read the Agreement and sign on the reverse.**  
**No form will be processed without your signature!\*\*\***

**AKC Rules, Regulations, Policies and Guidelines are available on the American  
Kennel Club Web site, [www.akc.org](http://www.akc.org)**

---

**AGREEMENT**

I certify that I am the actual owner of the dog, or that I am the duly authorized agent of the actual owner whose name I have entered. In consideration of the acceptance of this entry, I (we) agree to abide by the rules and regulations of The American Kennel Club in effect at the time of this event, and any additional rules and regulations appearing in the premium list of this event and entry form and any decision made in accord with them. I (we) agree that the club holding this event has the right to refuse this entry for cause which the club shall deem sufficient. I (we) certify and represent that the dog entered is not a hazard to persons or other dogs. In consideration of the acceptance of this entry and of the holding of this event and of the opportunity to have the dog judged and to win prizes, ribbons, or trophies, I (we) agree to hold the AKC, the event-giving club, their members, directors, governors, officers, agents, superintendents or event secretary and the owner and/or lessor of the premises and any provider of services that are necessary to hold this event and any employees or volunteers of the aforementioned parties, and any AKC approved judge, judging at this event, harmless from any claim for loss or injury which may be alleged to have been caused directly or indirectly to any person or thing by the act of this dog while in or about the event premises or grounds or near any entrance thereto, and I (we) personally assume all responsibility and liability for any such claim; and I (we) further agree to hold the aforementioned parties harmless from any claim of loss, injury or damage to this dog.

Additionally, I (we) hereby assume the sole responsibility for and agree to indemnify, defend and save the aforementioned parties harmless from any and all loss and expense (including legal fees) by reason of the liability imposed by law upon any of the aforementioned parties for damage because of bodily injuries, including death at any time resulting there from, sustained by any person or persons, including myself (ourselves), or on account of damage to property, arising out of or in consequence of my (our) participation in this event, however such, injuries death or property damage may be caused, and whether or not the same may have been caused or may be alleged to have been caused by the negligence of the aforementioned parties or any of their employees, agents, or any other person. I (we) agree that the determination of whether the injury is serious shall be made by the event veterinarian and is binding on me (us). I (WE) AGREE THAT ANY CAUSE OF ACTION, CONTROVERSY OR CLAIM ARISING OUT OF OR RELATED TO THE ENTRY, EXHIBITION OR ATTENDANCE AT THE EVENT BETWEEN THE AKC AND THE EVENT-GIVING CLUB (UNLESS OTHERWISE STATED IN THIS PREMIUM LIST) AND MYSELF (OURSELVES) OR AS TO THE CONSTRUCTION, INTERPRETATION AND EFFECT OF THIS AGREEMENT SHALL BE SETTLED BY ARBITRATION PURSUANT TO THE APPLICABLE RULES OF THE AMERICAN ARBITRATION ASSOCIATION. HOWEVER, PRIOR TO ARBITRATION ALL APPLICABLE AKC BYLAWS, RULES, REGULATIONS, AND PROCEDURES MUST FIRST BE FOLLOWED AS SET FORTH IN THE AKC CHARTER AND BYLAWS, RULES, REGULATIONS, PUBLISHED POLICIES AND GUIDELINES.

---

**INSTRUCTIONS**

**Please check the box for each class desired to be entered. Dogs may enter two different levels within each element, at each trial. Dogs entering the Advanced, Excellent, Master or Detective classes must have earned the required title, as stipulated in the AKC Scent Work Regulations. Dogs may enter either the Novice “A” class or the Novice “B” class—not both.**

---

**SIGNATURE** of owner or his agent duly authorized to make this entry.

**SIGN HERE X:** \_\_\_\_\_

**Phone #:** \_\_\_\_\_

**Email:** \_\_\_\_\_

**In case of Emergency – Name:** \_\_\_\_\_ **Phone #:** \_\_\_\_\_

Please PRINT clearly





**This Entry form is for  
Sunday 03/04/2018 ONLY**

**Hampton Roads Obedience Training Club  
Scent Work**  
to be held at

**Norfolk Police Department - Third Patrol Division  
901 Asbury Ave, Norfolk, VA 23513**

**No entries will be accepted before Wednesday, January 24, 2018, 12:00pm (Eastern Daylight Time- EDT)**  
Mail all entries **with fees** to: Beverly McGhghy, Trial Secretary, 185 Herndon Road, Virginia Beach, VA 23462.  
Make checks or money orders payable to: Hampton Roads Obedience Training Club or HROTC.

Use **one (1) entry form per dog.**

Entry fees are: **\$20.00 for each Entry per Dog per Class for the SAME dog.**

# Of Classes Entered \_\_\_\_\_ X \$20 = \_\_\_\_\_ Total

Trial Secretary will add a \$35.00 collection fee to the amount of each returned check.

	Container	Interior	Exterior	Buried	Handler Disc.
Trial 1 #2018087711 Sunday 03/04/18	<input type="checkbox"/> Novice A <input type="checkbox"/> Novice B <input type="checkbox"/> Advanced	<input type="checkbox"/> Novice A <input type="checkbox"/> Novice B <input type="checkbox"/> Advanced	<input type="checkbox"/> Novice A <input type="checkbox"/> Novice B <input type="checkbox"/> Advanced	<input type="checkbox"/> Novice A <input type="checkbox"/> Novice B <input type="checkbox"/> Advanced	<input type="checkbox"/> Novice A <input type="checkbox"/> Novice B <input type="checkbox"/> Advanced
Trial 2 #2018087712 Sunday 03/04/18	<input type="checkbox"/> Novice A <input type="checkbox"/> Novice B <input type="checkbox"/> Advanced	<input type="checkbox"/> Novice A <input type="checkbox"/> Novice B <input type="checkbox"/> Advanced	<input type="checkbox"/> Novice A <input type="checkbox"/> Novice B <input type="checkbox"/> Advanced	<input type="checkbox"/> Novice A <input type="checkbox"/> Novice B <input type="checkbox"/> Advanced	<input type="checkbox"/> Novice A <input type="checkbox"/> Novice B <input type="checkbox"/> Advanced

(PLEASE PRINT CLEARLY)

AKC Registered Name		Registration Number	
		<input type="checkbox"/> AKC/PAL/ILP/CP <input type="checkbox"/> Foreign	
Call name	Date of birth	Sex	
Breed		Variety	
Breeder			
Sire			
Dam			
Owner			
Owner's Address			
City		State	Zip
Telephone		Email	
Handler name (if different from owner):		Junior Handler # (if applicable):	

**Fields marked in blue are REQUIRED.**

**Fields marked in gray must be completed if the information is known.**

**\*\*\*Be sure to read the Agreement and sign on the reverse.**

**No form will be processed without your signature!\*\*\***

**AKC Rules, Regulations, Policies and Guidelines are available on the American  
Kennel Club Web site, [www.akc.org](http://www.akc.org)**

---

**AGREEMENT**

I certify that I am the actual owner of the dog, or that I am the duly authorized agent of the actual owner whose name I have entered. In consideration of the acceptance of this entry, I (we) agree to abide by the rules and regulations of The American Kennel Club in effect at the time of this event, and any additional rules and regulations appearing in the premium list of this event and entry form and any decision made in accord with them. I (we) agree that the club holding this event has the right to refuse this entry for cause which the club shall deem sufficient. I (we) certify and represent that the dog entered is not a hazard to persons or other dogs. In consideration of the acceptance of this entry and of the holding of this event and of the opportunity to have the dog judged and to win prizes, ribbons, or trophies, I (we) agree to hold the AKC, the event-giving club, their members, directors, governors, officers, agents, superintendents or event secretary and the owner and/or lessor of the premises and any provider of services that are necessary to hold this event and any employees or volunteers of the aforementioned parties, and any AKC approved judge, judging at this event, harmless from any claim for loss or injury which may be alleged to have been caused directly or indirectly to any person or thing by the act of this dog while in or about the event premises or grounds or near any entrance thereto, and I (we) personally assume all responsibility and liability for any such claim; and I (we) further agree to hold the aforementioned parties harmless from any claim of loss, injury or damage to this dog.

Additionally, I (we) hereby assume the sole responsibility for and agree to indemnify, defend and save the aforementioned parties harmless from any and all loss and expense (including legal fees) by reason of the liability imposed by law upon any of the aforementioned parties for damage because of bodily injuries, including death at any time resulting there from, sustained by any person or persons, including myself (ourselves), or on account of damage to property, arising out of or in consequence of my (our) participation in this event, however such, injuries death or property damage may be caused, and whether or not the same may have been caused or may be alleged to have been caused by the negligence of the aforementioned parties or any of their employees, agents, or any other person. I (we) agree that the determination of whether the injury is serious shall be made by the event veterinarian and is binding on me (us). I (WE) AGREE THAT ANY CAUSE OF ACTION, CONTROVERSY OR CLAIM ARISING OUT OF OR RELATED TO THE ENTRY, EXHIBITION OR ATTENDANCE AT THE EVENT BETWEEN THE AKC AND THE EVENT-GIVING CLUB (UNLESS OTHERWISE STATED IN THIS PREMIUM LIST) AND MYSELF (OURSELVES) OR AS TO THE CONSTRUCTION, INTERPRETATION AND EFFECT OF THIS AGREEMENT SHALL BE SETTLED BY ARBITRATION PURSUANT TO THE APPLICABLE RULES OF THE AMERICAN ARBITRATION ASSOCIATION. HOWEVER, PRIOR TO ARBITRATION ALL APPLICABLE AKC BYLAWS, RULES, REGULATIONS, AND PROCEDURES MUST FIRST BE FOLLOWED AS SET FORTH IN THE AKC CHARTER AND BYLAWS, RULES, REGULATIONS, PUBLISHED POLICIES AND GUIDELINES.

---

**INSTRUCTIONS**

**Please check the box for each class desired to be entered. Dogs may enter two different levels within each element, at each trial. Dogs entering the Advanced, Excellent, Master or Detective classes must have earned the required title, as stipulated in the AKC Scent Work Regulations. Dogs may enter either the Novice “A” class or the Novice “B” class—not both.**

---

**SIGNATURE** of owner or his agent duly authorized to make this entry.

**SIGN HERE X:** \_\_\_\_\_

**Phone #:** \_\_\_\_\_

**Email:** \_\_\_\_\_

**In case of Emergency – Name:** \_\_\_\_\_ **Phone #:** \_\_\_\_\_

Please PRINT clearly

# AKC Scent Work Record of Qualifications/Legs

Handler Name: \_\_\_\_\_

Dog Name: \_\_\_\_\_

## NOVICE Qualifying Runs

	CONTAINERS (SCN)	INTERIOR (SIN)	EXTERIOR (SEN)	BURIEDS (SBN)	SWN
Leg 1					
Leg 2					
Leg 3					

## NOVICE Qualifying Runs towards ELITE

	CONTAINERS (SCNE)	INTERIOR (SINE)	EXTERIOR (SENE)	BURIEDS (SBNE)	SWNE
Leg 4					
Leg 5					
Leg 6					
Leg 7					
Leg 8					
Leg 9					
Leg 10					

## ADVANCED Qualifying Runs

	CONTAINERS (SCA)	INTERIOR (SIA)	EXTERIOR (SEA)	BURIEDS (SBA)	SWA
Leg 1					
Leg 2					
Leg 3					

## ADVANCED Qualifying Runs towards ELITE

	CONTAINERS (SCAE)	INTERIOR (SIAE)	EXTERIOR (SEAE)	BURIEDS (SBAE)	SWAE
Leg 4					
Leg 5					
Leg 6					
Leg 7					
Leg 8					
Leg 9					
Leg 10					

## EXCELLENT Qualifying Runs

	CONTAINERS (SCE)	INTERIOR (SIE)	EXTERIOR (SEE)	BURIEDS (SBE)	SWE
Leg 1					
Leg 2					
Leg 3					

## EXCELLENT Qualifying Runs towards ELITE

	CONTAINERS (SCEE)	INTERIOR (SIEE)	EXTERIOR (SEEE)	BURIEDS (SBEE)	SWEE
Leg 4					
Leg 5					
Leg 6					
Leg 7					
Leg 8					
Leg 9					
Leg 10					

# AKC Scent Work Record of Qualifications/Legs

Handler Name: \_\_\_\_\_

Dog Name: \_\_\_\_\_

## MASTER Qualifying Runs

	CONTAINERS (SCM)	INTERIOR (SIM)	EXTERIOR (SEM)	BURIEDS (SBM)	SWM
Leg 1					
Leg 2					
Leg 3					

## MASTER Qualifying Runs towards ELITE

	CONTAINERS (SCME)	INTERIOR (SIME)	EXTERIOR (SEME)	BURIEDS (SBME)	SWME
Leg 4					
Leg 5					
Leg 6					
Leg 7					
Leg 8					
Leg 9					
Leg 10					

## HANDLER DISCRIMINATION Qualifying Runs

	Novice (SHDN)	Advanced (SHDA)	Excellent (SHDE)	Master (SHDM)
Leg 1				
Leg 2				
Leg 3				

## HANDLER DISCRIMINATION Qualifying Runs towards ELITE

	Novice (SHDNE)	Advanced (SHDAE)	Excellent (SHDEE)	Master (SHDME)
Leg 4				
Leg 5				
Leg 6				
Leg 7				
Leg 8				
Leg 9				
Leg 10				

## SCENT WORK DETECTIVE (SWD)

SCM, SIM, SEM, or SBM	
Leg 1	
Leg 2	
Leg 3	
Leg 4	
Leg 5	
Leg 6	
Leg 7	
Leg 8	
Leg 9	
Leg 10	